

# National Butterfly Center Plant Beds Map

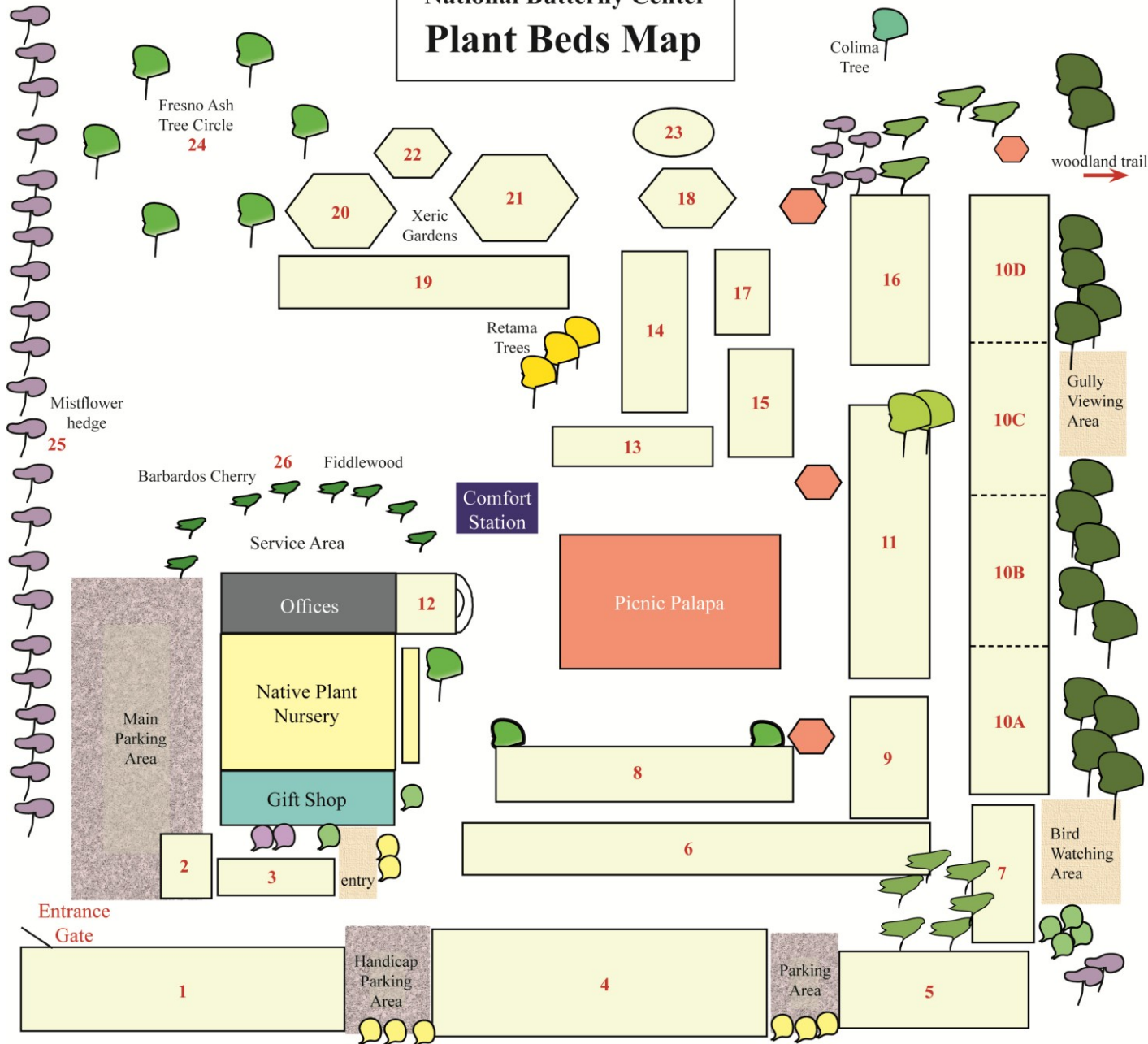

Donation Yielding Naming Rights for	1 year	5 years	Donation Yielding Naming Right for	1 year	5 years
1. Buttonbush/Ruellia/Water Willow Bed	\$1250	\$3750	12. Passionflower/White Plumbago/Frogfruit Bed		
2. Red Sage/Ruellia Bed			13. Betony Mistflower/Blue Sage/Tenaza Bed		
3. Texas Lantana/Baby Bonnets Bed	750	2250	14. Manzanita/White Plumbago Bed	\$750	\$2250
4. Betony Mistflower/Hibiscus Bed			15. Mexican Nickerbean/Texas Lantana Bed	750	2250
5. Lantana/Hachinal/Kidneywood Bed			16. Butterfly Mistflower, Red Sage, Hibiscus Bed		
6. Blackbrush/Wedelia/Cenizo Bed	1250	3750	17. Butterfly Mistflower/Crucillo Bed		
7. Turk's-cap/Mexican Olive Bed			18. Butterfly Mistflower Bed	500	1500
8. Tubetongue/Cowpen Daisy/Kidneywood	1000	3000	19. Native Grasses/Flor de San Juan/Leatherstem	750	2250
9. Low Croton/ Baretta/ Guamuchil Bed			20. Bush Sunflower/Zinnia/Allionia Bed		
10. Spring Mistflower/Brushy Lippia Bed			21. Walker's Manioc/Damiana/Jeffea Bed	600	1800
Section A	750	2250	22. Manfred/Crucillo Bed		
Section B	750	2250	23. Texas Frogfruit Bed	300	900
Section C	750	2250	24. Fresno Ash Tree Circle	750	2250
Section D	750	2250	25. Butterfly Mistflower Hedge	1000	3000
11. Vasey's Adelia/Coral Bean/Snake Herb Bed	1250	3720	26. Fiddlewood/Manzanita Arch	1000	3000

(Gray text indicates beds already sponsored)